

ARKANSAS LIVESTOCK SHOW ASSOCIATION

CREATIVE ARTS DEPARTMENT



2010 ARKANSAS STATE FAIR

CREATIVE ARTS EXHIBITOR HANDBOOK

JUNIOR DIVISIONS

Age 13 through 19

Arkansas State Fair – Creative Arts

2600 Howard Street, Little Rock, AR 72206

Phone: 501-372-8341 – Fax: 501-372-4197

Email: deb@asfg.net

ALL JUNIOR EXHIBITORS SHOULD REFER TO THE GENERAL INFORMATION PART OF THE EXHIBITOR HANDBOOK FOR COMPLETE RULES, ENTRY DETAILS, PREMIUMS, SCHEDULE AND PROCEDURE. THE SCHEDULE OF EVENTS IS SUBJECT TO CHANGE WITHOUT NOTICE. CHECK OUR WEBSITE FOR THE LATEST INFORMATION.

www.arkansasstatefair.com

NO PUZZLES OR LEGO'S

Persons 13 through 19 years of age enter as a **Junior Exhibitor**. Juniors with medical conditions causing sensory/metal impairment may enter classes under **Juniors with Disabilities**, also included in the **Junior** Division.

Standard Junior Classes are awarded 1st through 10th Place ribbons and the premiums outlined in General Information.

“Best of Show” Rosettes will be awarded in each Division.

Table of Contents – Junior Divisions and Classes	Page
NEEDLEWORK – Sewing, Yarn, Embroidery, Needlepoint, Quilting	1- 5
CRAFTS – Wood, Pottery, Dolls, Décor, Holiday, Scrapbooks, Photography	6 - 10
ART – Drawing, Painting, Pencils, Charcoal, Collage, Design, Creative Writing	11 - 14
HORTICULTURE – Potted Plants and Garden Grown Fruits & Vegetables	15 - 16
FOOD PRESERVATION – Home Canned Foods, Juice, Sauce, Jams, Jellies	17 - 19
BAKED FOODS – Cookies, Cakes, Pies, Candy, Bread, Pastries	20 - 24
JUNIORS with DISABILITIES – Art, Ceramics, Crafts, Woodworking, Fiber	25

JUNIOR NEEDLEWORK and SEWING

For entry procedure, competition details, delivery and pick up times and rules refer to the General Information part of the Handbook.

Judging will be based on workmanship, creativity, appearance and difficulty.

Each DIVISION will be awarded one “Best of Show” Rosette and \$7.00

DIVISION 201 ~ Clothing (Sewn Items Only)

Attach Entry Tag to the left shoulder seam of the garment

- Class:**
- 01 ~ Infant’s Clothing (Newborn to 2 Toddler)
 - 02 ~ Children’s Clothing - Dressy
 - 03 ~ Children’s Clothing - Sportswear / Casual
 - 04 ~ Men’s Clothing - Dressy
 - 05 ~ Men’s Clothing - Sportswear / Casual
 - 06 ~ Women’s Clothing - Dressy
 - 07 ~ Women’s Clothing – Sportswear / Casual
 - 08 ~ New Fashion Trend
 - 09 ~ Clothing Accessories
 - 10 ~ Special Occasions
 - 11 ~ Specialty Clothing - Costumes, Uniforms
 - 12 ~ Doll Clothes
 - 13 ~ Wild Card – Any other Sewn Clothing Item not listed above
(Limit 3 Different Items)

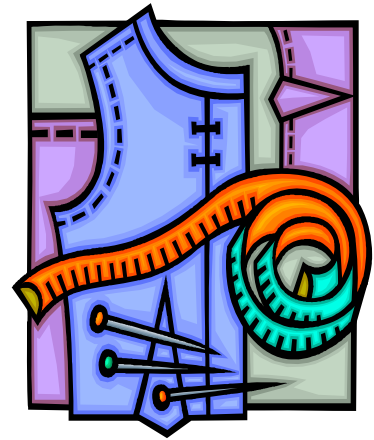

DIVISION 202 ~ Household Linens (Sewn Items Only)

Does not include quilting items

- Class:**
- 01 ~ Bed Linens
 - 02 ~ Pillow
 - 03 ~ Table Accessories – All Place Mats should be 12” X 18”
 - 04 ~ Wild Card – Any other Sewn Household Item not listed above
(Limit 3 Different Items)

DIVISION 203 ~ Thread Hand Craft

- Class:** 01 ~ Any Smocked Item
02 ~ Any Tatted Item
03 ~ Any Hardanger Item
04 ~ Handmade Lace (must include at least 1 yard)
05 ~ Candlewick, Any Technique
06 ~ Wild Card – Any other Thread Hand Craft not listed above

DIVISION 204 ~ Crochet

Does not include Doilies

- Class:** 01 ~ Household Item (Yarn) No Doilies
02 ~ Household Item (Thread) No Doilies
03 ~ Baby Item (Yarn)
04 ~ Baby Item (Thread)
05 ~ Children's Item
06 ~ Junior Clothing
07 ~ Any Crocheted Afghan
08 ~ Baby Spread
09 ~ Wild Card – Any other Crocheted Item (No Doilies)



DIVISION 205 ~ Crochet Doilies

- Class:** 01 ~ Yarn – 12” or smaller
02 ~ Yarn – 13” or larger
03 ~ Thread – 12” or smaller
04 ~ Thread – 13” or larger

DIVISION 206 ~ Machine Knitting

- Class:** 01 ~ Household Linens – Rugs, Placemats, Potholders
02 ~ Baby Items
03 ~ Children's Clothing
04 ~ Junior Clothing
05 ~ Any Machine Knitted Afghan
06 ~ Wild Card – Any other Machine Knitted Item not listed above

DIVISION 207 ~ Hand Knitting

- Class:**
- 01 ~ Household Linens – Rugs, Placemats, Potholders
 - 02 ~ Baby Items
 - 03 ~ Children’s Clothing
 - 04 ~ Junior Clothing
 - 05 ~ Any Hand Knitted Afghan
 - 06 ~ Wild Card – Any other Hand Knitted Item
Not listed above

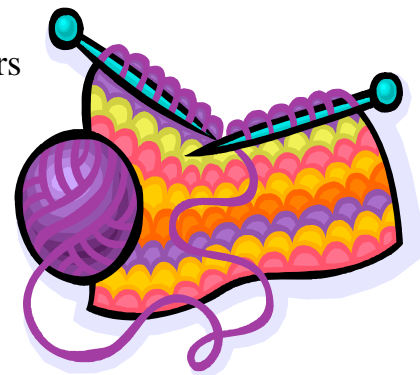

DIVISION 208 ~ Holiday Needlework - Sewn Holiday Item

All entries must be Needlework - Sewn Items Only

- Class:**
- 01 ~ Angel
 - 02 ~ Snowman
 - 03 ~ Other Figure
 - 04 ~ Decorated Tree (must be all Handmade)
 - 05 ~ Door Decoration
 - 06 ~ Centerpiece
 - 07 ~ Stocking
 - 08 ~ Tree Skirt
 - 09 ~ Wall Hanging or Calendar
 - 10 ~ Ornament
 - 11 ~ Wild Card – Any other Sewn Holiday or Special Occasion Item

Creative Stitchery

Divisions 209 ~ 212

Mounted Pieces Must Be Wired For Hanging

DIVISION 209 ~ Crewel or Stamped Embroidery

- Class:** 01 ~ Mounted
02 ~ Pillow
03 ~ Wild Card – Any other Crewel or Stamped Embroidery

DIVISION 210 ~ Mounted Counted Cross Stitch

- Class:** 01 ~ Large – 25” to 48”
02 ~ Medium – 13” to 24”
03 ~ Small – 12” or under
04 ~ Beaded Cross Stitch
05 ~ Wild Card – Any other Mounted Counted Cross Stitch not listed above

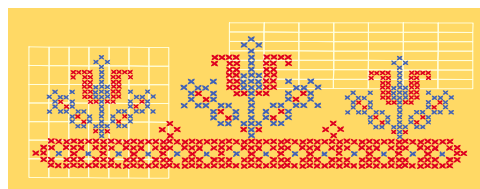

DIVISION 211 ~ Counted Cross Stitch

- Class:** 01 ~ Pillow
02 ~ Beaded
03 ~ Christmas
04 ~ Wild Card – Any other Counted Cross Stitch not listed above

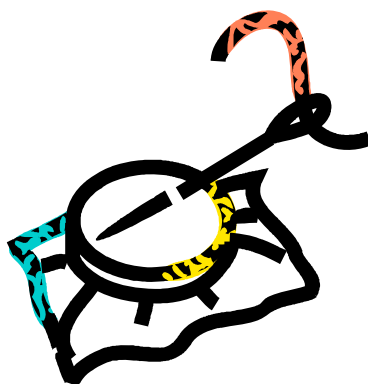

DIVISION 212 ~ Needlepoint

- Class:** 01 ~ Mounted
02 ~ Pillow
03 ~ Wild Card – Any other Needlepoint not listed above

DIVISION 213 ~ Plastic Canvas

- Class:** 01 ~ Small
02 ~ Medium
03 ~ Large

DIVISION 214 ~ Hand Hooked Rugs

- Class:** 01 ~ Fine Cut
02 ~ Wide Cut
03 ~ Mixed Medium

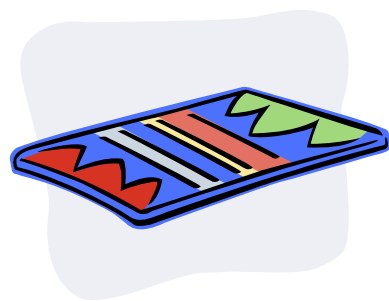

QUILTING

quilts must have a temporary 4" sleeve for hanging

DIVISION 215 ~ Quilting

- Class:** 01 ~ Quilt Appliqué, Twin or Larger
02 ~ Quilt Pieced, Twin or Larger
03 ~ Lap Throw
04 ~ Quilted Wall Hanging
05 ~ Quilt – By Group
06 ~ My First Quilt
07 ~ Wild Card – Any other Quilted Item not listed above



JUNIOR CRAFTS

For entry procedure, competition details, delivery and pickup times and rules refer to the General Information part of the Exhibitor Handbook

Judging will be based on workmanship, creativity, appearance and difficulty.

Each DIVISION will be awarded one “Best of Show” Rosette and \$7.00.

DIVISION 216 ~ General Crafts

- Class:** 01 ~ Rugs (other than Hand Hooked Div. 114)
02 ~ Basketry
03 ~ Leather Craft
04 ~ Bird House – Butterfly House
05 ~ Mosaic (other than Stain Glass)
06 ~ Wild Card – Any other Craft not listed above

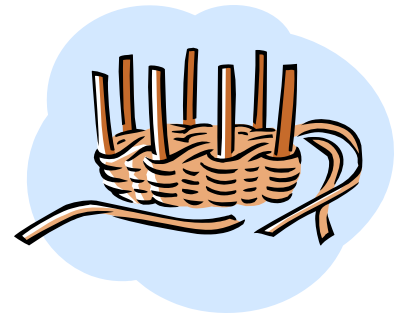

DIVISION 217 ~ Floral Arrangements – Silk or Dried Materials

- Class:** 01 ~ Centerpieces
02 ~ Wreath or Door Decorations
03 ~ Wild Card – Any other Floral Arrangement not listed above

DIVISION 218 ~ Stain Glass

- Class:** 01 ~ Foiled
02 ~ Leaded
03 ~ Mosaic

DIVISION 219 ~ Embellished Items

- Class:** 01 ~ Embellished Home Accessories (box, lamp etc.)
02 ~ Embellished Clothing
03 ~ Embellished Greeting Cards
04 ~ Wild Card – Any other Embellished Item not listed above

DIVISION 220 ~ Woodworking

- Class:** 01 ~ Relief Carving
02 ~ Carved Figures
03 ~ Household Indoor Wooden Item (Small)
04 ~ Household Indoor Wooden Item (Medium)
05 ~ Household Indoor Wooden Item (Large)
06 ~ Outdoor Wooden Item
07 ~ Wood Inlays and Intarsia
08 ~ Fretwork
09 ~ Doll Houses
10 ~ Wild Card – Any other Woodworking Item not Listed above

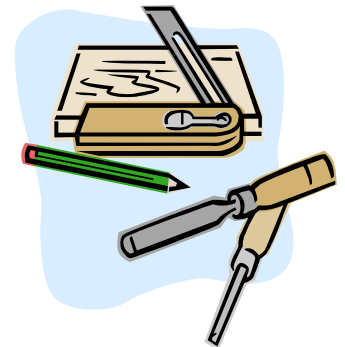

DIVISION 221 ~ Beading

- Class:** 01 ~ Jewelry
02 ~ Fine Beading
03 ~ Wild Card – Any other Beading



DIVISION 222 ~ Handmade Dolls

- Class:** 01 ~ Fabric
02 ~ Wooden
03 ~ Ceramic
04 ~ Wild Card – Any other Handmade Doll not listed above

DIVISION 223 ~ Pottery - Ceramics

- Class:** 01 ~ Wheel Piece
02 ~ Free – Hand Design
03 ~ Mold (Cast Press) with fired finish
04 ~ Mold (Cast Press) non-fired finish
05 ~ Porcelain
06 ~ China Painting
07 ~ Wild Card – Any other Pottery – Ceramics Not listed above



DIVISION 224 ~ Decorative Wine Glass

- Class:** 01 ~ Painted
02 ~ Etched
03 ~ Embellished
04 ~ Wild Card – Any other Decorative Wine Glass not listed above

DIVISION 225 ~ Decorative Painting

- Class:** 01 ~ Household – Garden Item
02 ~ Any Holiday Item
03 ~ Wild Card – Any other Decorative Painting Item not listed above

DIVISION 226 ~ Handweaving

- Class:** 01 ~ Off Loom Woven Home Décor
02 ~ Off Loom Woven Clothing
03 ~ On Loom Woven Home Décor
04 ~ On Loom Woven Clothing

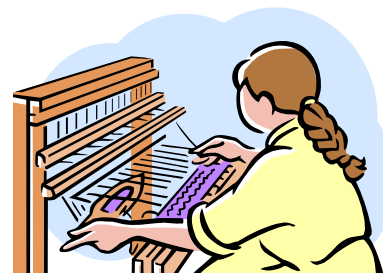

DIVISION 227 ~ Spinning

- Class:** 01 ~ 100% Wool
02 ~ Animal – Fiber Blend
03 ~ Other Cellulose Fiber or Blend
04 ~ Wild Card – Any other Hand Spun Item not listed above

DIVISION 228 ~ Hand Crafted Sporting Items

- Class:** 01 ~ Bird Calls
02 ~ Fishing Lures
03 ~ Tied Flies
04 ~ Knives
05 ~ Wild Card – Any other Hand Crafted Sporting Item not listed above

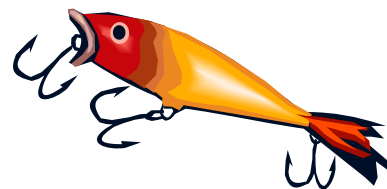

DIVISION 229 ~ Any Holiday Item

NO Needlework or Sewn Items

- Class:**
- 01 ~ Angel
 - 02 ~ Snowman
 - 03 ~ Christmas Figure
 - 04 ~ Decorated Candle
 - 05 ~ Decorated Tree
 - 06 ~ Door Decoration
 - 07 ~ Centerpiece
 - 08 ~ Tree Skirt
 - 09 ~ Stocking
 - 10 ~ Wall Hanging or Calendar
 - 11 ~ Ornament
 - 12 ~ Wild Card – Any other Holiday or Special Occasion Item not listed above



DIVISION 230 ~ Scrapbooks (Must be the whole book and must be completed since 2009 Arkansas State Fair)

- Class**
- 01 ~ Family
 - 02 ~ Holiday or Special Theme
 - 03 ~ General Theme



Photography

Photos must be original work of the Exhibitor and not previously shown at the Arkansas State Fair.

LIMIT ENTRIES to 1 (one) PRINT per CLASS.

Photographs must be 8" x 10" matted within a 11" x 14" mat. Must have a stiff backing no thicker than mat board. Any color mat is acceptable. No identifying marks are permitted on front of the mat or photo. **Entry tags must be attach to the back side of the upper left corner of the mat with string and tape to hang over on the front. On the entry form, included a brief description of the subject or location (girl with flower, boy at lake, sunset at State Park) as Fair patrons often inquire.**

NO Framed Photos - Photos entered in the Arkansas Times or AOPC Photo Contest May not be entered in other Divisions as well, and vise versa.

DIVISION 231 ~ Color Photography

- | | |
|--------------|---|
| Class | 01 ~ Animal |
| | 02 ~ Action |
| | 03 ~ Scenic |
| | 04 ~ Flower |
| | 05 ~ Geometric or Abstract |
| | 06 ~ Portraits |
| | 07 ~ People |
| | 08 ~ Creatively Enhanced |
| | 09 ~ Wild Card – Any other
Color Photography |

DIVISION 232 ~ Black and White Photography

- | | |
|--------------|--|
| Class | 01 ~ Animal |
| | 02 ~ Action |
| | 03 ~ Scenic |
| | 04 ~ Flower |
| | 05 ~ Geometric or Abstract |
| | 06 ~ Portraits |
| | 07 ~ People |
| | 08 ~ Creatively Enhanced |
| | 09 ~ Wild Card – Any other
Black & White
Photography |

JUNIOR ART

For entry procedure, competition details, delivery and pickup times and rules refer to the General Information part of the Exhibitor Handbook.

Judging will be based on workmanship, creativity, appearance and difficulty.

Each DIVISION will be awarded one “Best of Show” Rosette and \$7.00.

All Artwork MUST be framed with out glass and wired for hanging without visible artist identification. Plexi-glass is allowed. No foam board.

DIVISION 233 ~ Pastels

- Class:**
- 01 ~ Portrait of Human
 - 02 ~ Landscape / Seascape
 - 03 ~ Non – Objective / Abstract
 - 04 ~ Animal
 - 05 ~ Still Life
 - 06 ~ Wild Card – Any other Pastel Art Work not listed about.



DIVISION 234 ~ Oil

- Class:**
- 01 ~ Portrait of Human
 - 02 ~ Landscape / Seascape
 - 03 ~ Non – Objective / Abstract
 - 04 ~ Animal
 - 05 ~ Still Life
 - 06 ~ Wild Card – Any other Oil Art Work
Not listed above



DIVISION 235 ~ Acrylic

- Class:** 01 ~ Portrait of Human
02 ~ Landscape / Seascape
03 ~ Non – Objective / Abstract
04 ~ Animal
05 ~ Still Life
06 ~ Wild Card – Any other Acrylic Art Work not listed above



DIVISION 236 ~ Water Color

- Class:** 01 ~ Portrait of Human
02 ~ Landscape / Seascape
03 ~ Non – Objective / Abstract
04 ~ Animal
05 ~ Still Life
06 ~ Wild Card – Any other Water Color Art Work not listed above



DIVISION 237 ~ Pen and Ink

- Class:** 01 ~ Portrait of Human
02 ~ Landscape / Seascape
03 ~ Non – Objective / Abstract
04 ~ Animal
05 ~ Still Life
06 ~ Wild Card – Any other Pen & Ink Art Work not listed above



DIVISION 238~ Pencil

- Class:** 01 ~ Portrait of Human
02 ~ Landscape/ Seascape
03 ~ Non – Objective / Abstract
04 ~ Animal
05 ~ Still Life
06 ~ Wild Card – Any other Pencil Art Work not listed above

DIVISION 239 ~ Colored Pencil or Crayons

- Class:** 01 ~ Portrait of Human
02 ~ Landscape / Seascape
03 ~ Non – Objective / Abstract
04 ~ Animal
05 ~ Still Life
06 ~ Wild Card – Any other Colored Pencil Art Work not listed above



DIVISION 240 ~ Charcoal

- Class:** 01 ~ Portrait of Human
02 ~ Landscape / Seascape
03 ~ Non – Objective / Abstract
04 ~ Animal
05 ~ Still Life
06 ~ Wild Card – Any other Charcoal Art Work not listed above

DIVISION 241 ~ Collage

- Class:** 01 ~ Portrait of Human
02 ~ Landscape / Seascape
03 ~ Non – Objective / Abstract
04 ~ Animal
05 ~ Still Life
06 ~ Wild Card – Any other Collage Art Work
Not listed above



DIVISION 242 ~ Miscellaneous Art

- Class:** 01 ~ China Painting
02 ~ Mixed Medium
03 ~ Any other Art

DIVISION 243 ~ Design

- Class:** 01 ~ Paper
02 ~ Metal
03 ~ Wood
04 ~ Fabric
05 ~ Glass
06 ~ Wild Card – Any other Design Art Work not listed above

DIVISION 244 ~ Sculpture

- Class:** 01 ~ Wood
02 ~ Clay
03 ~ Paper Mache
04 ~ Metal or Wire
05 ~ Wild Card – Any other Sculpture



JUNIOR CREATIVE WRITING

DIVISION 245 ~ Poetry

Exhibitor may enter 1 (one) poem under each class: *24 Lines - Free Verse*

- Class:** 01 ~ Nature
02 ~ My Life on the Farm
03 ~ My Day at the Fair
04 ~ Wild Card – Any other Poetry

~~~~~  
[The River Market Poet's](#) of Little Rock will award \$15.00 to the Junior Exhibitor with the item judged  
“BEST in SHOW” of the Junior Division 245 ~ Poetry  
~~~~~

DIVISION 246 ~ Short Story

Exhibitor may enter 1 (one) short story under each class: *using up to 1000 words.*

- Class:** 01 ~ Nature
02 ~ My Life on the Farm
03 ~ My Day at the Fair
04 ~ Wild Card – Any other Short Story

JUNIOR HORTICULTURE

For entry procedure, competition details, delivery and pickup times and rules refer to the General Information part of the Exhibitor Handbook.

Judging will be based on condition, uniform size and color, consistent with variety type and free from blemishes, disease or insect damage.

Each DIVISION will be awarded one “Best of Show” Rosette and \$7.00.

DIVISION 247 ~ Potted Flowering Plants

- Class:**
- 01 ~ African Violet
 - 02 ~ Begonia
 - 03 ~ Geranium
 - 04 ~ Pepper Plant (Ornamental)
 - 05 ~ Multiple Flowering Container
 - 06 ~ Wild Card – Any other Flowering Plant not listed above



DIVISION 248 ~ Potted Foliage Plants

- Class:**
- 01 ~ Bromeliads
 - 02 ~ Cactus
 - 03 ~ Fern
 - 04 ~ Herbs
 - 05 ~ Orchid
 - 06 ~ Philodendron
 - 07 ~ Succulents
 - 08 ~ Multiple Foliage Container
 - 09 ~ Wild Card – Any other Foliage Plant not listed above





DIVISION 249 ~ Fruits and Vegetables

- Class:**
- 01 ~ Gourds (1)
 - 02 ~ Watermelon (1)
 - 03 ~ Pumpkin (1)
 - 04 ~ Potatoes
 - 05 ~ Nuts
 - 06 ~ Wild Card – Any other Fruit or Vegetables

JUNIOR FOOD PRESERVATION and HONEY

For entry procedure, competition details, delivery and pickup times and rules refer to the General Information part of the Exhibitor Handbook.

Judging will be based on the latest USDA recommendations, available from your local County Extension Service. All varieties are eligible. Jars must be clear with minimal decoration and less than 50% obscured by embossing. Remove name labels or other identifying marks prior to check in.

Each DIVISION will be awarded one “Best of Show” Rosette and \$7.00.

DIVISION 250 ~ Dried Foods

- Class:** 01 ~ Dried Fruits
02 ~ Dried Vegetables
03 ~ Dried Herbs

DIVISION 251 ~ Home Canning ~ Fruit

- Class:** 01 ~ Apples
02 ~ Pears
03 ~ Peaches
04 ~ Blackberries
05 ~ Blueberries
06 ~ Cherries
07 ~ Figs
08 ~ Plums
09 ~ Wild Card – Any other Canned Fruit not listed above



DIVISION 252 ~ Home Canning ~ Juices

- Class:** 01 ~ Tomato
02 ~ Grape
03 ~ Berry
04 ~ Apple
05 ~ Wild Card – Any other Canned Juice not listed above



DIVISION 253 ~ Home Canning ~ Vegetables

- Class:** 01 ~ Black Eyed Peas
02 ~ Lima Beans
03 ~ Carrots
04 ~ Corn
05 ~ Okra
06 ~ Green Beans
07 ~ Tomatoes
08 ~ Beets
09 ~ Soup Mixture
10 ~ Mixed Vegetables
11 ~ Greens
12 ~ Potatoes
13 ~ Pumpkin
14 ~ Wild Card – Any other Canned Vegetables not listed above



DIVISION 254 ~ Home Canning ~ Pickles and Relishes

- Class:** 01 ~ Corn Relish
02 ~ Beet Pickles
03 ~ Cucumber Pickles
04 ~ Green Tomato Pickles
05 ~ Pickled Okra
06 ~ Pickled Cauliflower
07 ~ Pickled Watermelon
08 ~ Picante or Salsa
09 ~ Bread and Butter Pickles
10 ~ Relish, any other
11 ~ Peppers, any type
12 ~ Wild Card – Any other Canned Pickles or Relish not listed above

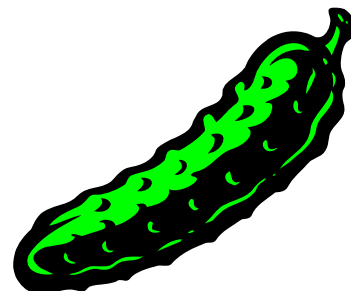

DIVISION 255 ~ Honey

- Class:** 01 ~ Light
02 ~ Dark
03 ~ Light Comb



DIVISION 256 ~ Home Canning ~ Jellies

- Class:** 01 ~ Apple
02 ~ Blackberry
03 ~ Cherry
04 ~ Grape
05 ~ Crabapple
06 ~ Pepper Jelly
07 ~ Plum
08 ~ Muscadine
09 ~ Wild Card – Any other Canned Jelly not listed above



DIVISION 257 ~ Home Canning ~ Butters, Preserves and Marmalades

- Class:** 01 ~ Apple Butter
02 ~ Pear Butter
03 ~ Peach Preserves
04 ~ Pear Preserves
05 ~ Strawberry Preserves
06 ~ Fig Preserves
07 ~ Wild Card – Any other Canned Butter, Preserves or Marmalade
Not listed above

DIVISION 258 ~ Home Canning ~ Jams

- Class:** 01 ~ Blackberry Jam
02 ~ Strawberry Jam
03 ~ Blueberry Jam
04 ~ Peach Jam
05 ~ Plum Jam
06 ~ Wild Card – Any other Canned Jam not listed above



Arkansas Farm Bureau will award \$25.00 to the Exhibitor of the item judged
“Best of Show”

From each Division 250 through 258. Award will be included in premium checks issued by
the Arkansas State Fair.

JUNIOR BAKED FOODS

For entry procedure, competition details, delivery and pickup times and rules refer to the General Information part of the Exhibitor Handbook.

Judging will be based on taste, creativity, appearance and difficulty of recipe.

RECIPES: All entries in this section (Divisions 259 through 267– except for Cake Decorating) require two copies of the recipe. One copy with your name, address and county. One copy with no personal information.

1. When entering the Baked Food Divisions, please make sure you complete the appropriate Arkansas State Fair Entry Form. All forms may be photocopied. Please fill out the Recipe completely, include the Division and the Class numbers. A sample of the form is available online at www.arkansasstatefair.com and can be typed on your computer and then printed. You may choose to print the blank form and use a typewriter. Make copies to keep, including one copy without the Exhibitor's name and address at the bottom for use on the judging table.
2. Bring both copies of the recipe with you the day of the competition.
3. Food must be prepared at home for judging. Due to the limit of space there is NO room for decoration or table sitting in the JUNIOR BAKED FOOD CONTEST.
4. Attach the entry tags to a visible area of the dish. Exhibitor must also bring their own serving utensils if the dish needs one.
5. Exhibitors are welcome to stay for judging. Ribbons will be presented following the judging. Exhibitor may designate someone to accept the awards if unable to attend. All food should be removed after the media is done. Food not removed as directed will be disposed of without further notice. Arkansas State Fair is not responsible for the Exhibitors' tableware or serving utensils left behind without prior arrangements.

**These rules are only for the Junior Baked Food Divisions not the
Special Food Contests**

Each DIVISION will be awarded one “Best of Show” Rosette and \$7.00.

DIVISION 259 ~ Cookies

1. Six cookies constitute an exhibit. 2. Cookies must be on a firm paper or aluminum plate and secured in clear taped cellophane or plastic zip bag. 3. Attach entry tag to the plate.

- Class:**
- 01 ~ Plain Sugar
 - 02 ~ Brownies
 - 03 ~ Oatmeal
 - 04 ~ Chocolate Chip
 - 05 ~ Wild Card – Any other Cookies not list above

DIVISION 260 ~ Cakes

- Class:**
- 01 ~ Cake From Scratch, any flavor
 - 02 ~ Cupcakes
 - 03 ~ Cake from a mix, Any Flavor



DIVISION 261 ~ Bread – Yeast

- Class:**
- 01 ~ White
 - 02 ~ Wheat
 - 03 ~ Sour Dough
 - 04 ~ Coffeecake
 - 05 ~ Light Rolls
 - 06 ~ Cheese Bread
 - 07 ~ Bread Machine
 - 08 ~ Wild Card – Any other Yeast Bread not listed above

DIVISION 262 ~ Bread – Quick

- Class:**
- 01 ~ Nut Bread, baking powder
 - 02 ~ Biscuits, buttermilk
 - 03 ~ Corn Muffins
 - 04 ~ Fruit
 - 05 ~ Herb
 - 06 ~ Bread Machine
 - 07 ~ Wild Card – Any other Quick Bread
Not listed above

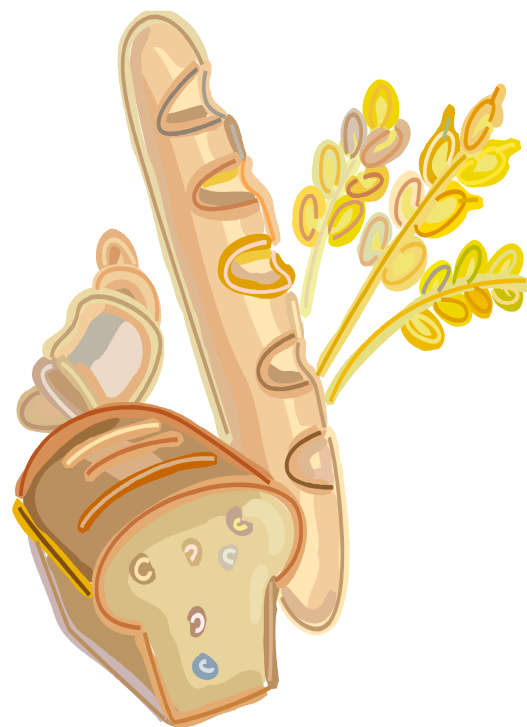

DIVISION 263 ~ Pies

Both Pie Crust and Filling should be made by the Exhibitor. Use any pie pan or pie plate. Pie Crust recipe must also be included.

- Class:**
- 01 ~ Any Fruit Pie
 - 02 ~ Any Cream Pie
 - 03 ~ Tarts, Any filling
 - 04 ~ Any Nut Pie
 - 05 ~ Any Fried Pie
 - 06 ~ Wild Card – Your Favorite Pie



DIVISION 266 ~ Ethnic Foods

- Class:** 01 ~ Breads
02 ~ Cakes
03 ~ Pastries
04 ~ Wild Card – Any other Ethnic Food not listed above

DIVISION 267 ~ Wild Card Foods

- Class:** 01 ~ Any Baked Food not included in previous Junior Division listings.

Bring your own serving utensils.

Bring two copies of the recipe one without your personal information and one with your personal information on it with your entry.

JUNIOR with DISABILITIES

For entry procedure, competition details, delivery and pickup times and rules refer to the General Information part of the Exhibitor Handbook.

Judging will be based on workmanship, creativity and appearance.

Each DIVISION will be awarded one “Best of Show” Rosette and \$7.00.

DIVISION 268 ~ Painting

Class: 01 ~ Painting – Any Method or Material

DIVISION 269 ~ Drawing

Class: 01 ~ Drawing – Any Method or Material

DIVISION 270 ~ Ceramics

Class: 01 ~ Ceramics – Any Material or Design

DIVISION 271 ~ Crafts

Class: 01 ~ Crafts – Any Material or Design

DIVISION 272 ~ Woodworking

Class: 01 ~ Woodworking – Any Article made of Wood

DIVISION 273 ~ Fiber

Class: 01 ~ Fiber – Any Article made of Fiber

DIVISION 274 ~ Wild Card

Class: 01 ~ Any Item not listed in Divisions 268 - 273