

ARKANSAS LIVESTOCK SHOW ASSOCIATION

CREATIVE ARTS DEPARTMENT



2010 ARKANSAS STATE FAIR

CREATIVE ARTS EXHIBITOR HANDBOOK

ADULT DIVISIONS

Arkansas State Fair – Creative Arts

2600 Howard Street, Little Rock, AR 72206

Phone: 501-372-8341 – Fax: 501-372-4197

Email: deb@asfg.net

ALL ADULT EXHIBITORS SHOULD REFER TO THE GENERAL INFORMATION PART OF THE EXHIBITOR HANDBOOK FOR COMPLETE RULES, ENTRY DETAILS, PREMIUMS, SCHEDULE AND PROCEDURE. THE SCHEDULE OF EVENTS IS SUBJECT TO CHANGE WITHOUT NOTICE. CHECK OUR WEBSITE FOR THE LATEST INFORMATION

www.arkansasstatefair.com

Persons 20 years of age and older must enter as an **Adult Exhibitor**. Adults with medical conditions causing sensory/metal impairment may enter classes under **Adults with Disabilities**, also included in the **Adult Division**.

Standard Adult Classes are awarded 1st through 3rd Place ribbons and the premiums outlined in General Information.

“Best of Show” Rosettes will be awarded in each Division.

Table of Contents – Adult Divisions and Classes	Page
NEEDLEWORK – Sewing, Yarn, Embroidery, Needlepoint, Quilting	1 - 6
CRAFTS – Wood, Pottery, Dolls, Décor, Holiday, Scrapbooks, Photography	7 - 11
ART – Drawing, Painting, Pencils, Charcoal, Collage, Design, Creative Writing	12 - 15
HORTICULTURE – Potted Plants and Garden Grown Fruits & Vegetables	16 - 17
FOOD PRESERVATION – Home Canned Foods, Juice, Sauce, Jams, Jellies	18 - 20
BAKED FOODS – Cookies, Cakes, Pies, Candy, Bread, Pastries	21 - 25
ADULTS with DISABILITIES – Art, Ceramics, Crafts, Woodworking, Fiber	26

ADULT NEEDLEWORK and SEWING

For entry procedure, competition details, delivery and pick up times and rules refer to the General Information part of the Handbook.

Judging will be based on workmanship, creativity, appearance and difficulty.

Each DIVISION will be awarded one “Best of Show” Rosette and \$7.00

DIVISION 101 ~ Clothing (Sewn Items Only)

Attach Entry Tag to the left shoulder seam of the garment

- Class:**
- 01 ~ Infant’s Clothing (Newborn to 2 Toddler)
 - 02 ~ Children’s Clothing - Dressy
 - 03 ~ Children’s Clothing - Sportswear / Casual
 - 04 ~ Men’s Clothing - Dressy
 - 05 ~ Men’s Clothing - Sportswear / Casual
 - 06 ~ Women’s Clothing - Dressy
 - 07 ~ Women’s Clothing - Sportswear / Casual
 - 08 ~ New Fashion Trend
 - 09 ~ Clothing Accessories
 - 10 ~ Special Occasions
 - 11 ~ Specialty Clothing - Costumes, Uniforms
 - 12 ~ Doll Clothes
 - 13 ~ Wild Card – Any other Sewn Clothing Item not listed above
(Limit 3 Different Items)

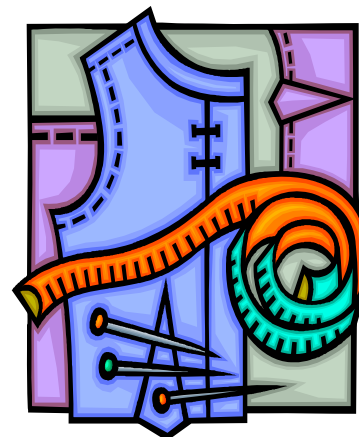

DIVISION 102 ~ Household Linens (Sewn Items Only)

Does not include quilting items

- Class:**
- 01 ~ Bed Linens
 - 02 ~ Pillow
 - 03 ~ Table Accessories – All Place Mats should be 12” X 18”
 - 04 ~ Wild Card – Any other Sewn Household Item not listed above
(Limit 3 Different Items)

DIVISION 103 ~ Thread Hand Craft

- Class:** 01 ~ Any Smocked Item
02 ~ Any Tatted Item
03 ~ Any Hardanger Item
04 ~ Handmade Lace (must include at least 1 yard)
05 ~ Candlewick, Any Technique
06 ~ Wild Card – Any other Thread Hand Craft not listed above

DIVISION 104 ~ Crochet

Does not include Doilies

- Class:** 01 ~ Household Item (Yarn) No Doilies
02 ~ Household Item (Thread) No Doilies
03 ~ Baby Item (Yarn)
04 ~ Baby Item (Thread)
05 ~ Children's Item
06 ~ Adult Clothing
07 ~ Any Crocheted Afghan
08 ~ Baby Spread
09 ~ Wild Card – Any other Crocheted Item (No Doilies)



~~~~~  
**LEISURE ARTS** will award \$50.00, and an assortment of Leisure Arts Products to the Grand Champion Winner which will be chosen between the “Best of Show” in Division 104 ~ Crochet and Division 105 ~ Crochet Doilies.

Sponsor will mail cash award after the fair. Other prizes will be awarded at pick up.  
~~~~~

DIVISION 105 ~ Crochet Doilies

- Class:** 01 ~ Yarn – 12” or smaller
02 ~ Yarn – 13” or larger
03 ~ Thread – 12” or smaller
04 ~ Thread – 13” or larger

DIVISION 106 ~ Machine Knitting

- Class:**
- 01 ~ Household Linens – Rugs, Placemats, Potholders
 - 02 ~ Baby Items
 - 03 ~ Children’s Clothing
 - 04 ~ Adult Clothing
 - 05 ~ Any Machine Knitted Afghan
 - 06 ~ Wild Card – Any other Machine Knitted Item not listed above

DIVISION 107 ~ Hand Knitting

- Class:**
- 01 ~ Household Linens – Rugs, Placemats, Potholders
 - 02 ~ Baby Items
 - 03 ~ Children’s Clothing
 - 04 ~ Adult Clothing
 - 05 ~ Any Hand Knitted Afghan
 - 06 ~ Wild Card – Any other Hand Knitted Item
Not listed above

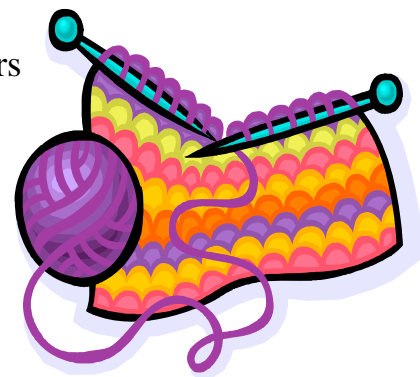

LEISURE ARTS will award \$50.00, and an assortment of Leisure Arts Products to the Winner of Division 107 ~ Hand Knitting “Best of Show”
Sponsor will mail cash award after the fair. Other prizes will be awarded at pick up.

DIVISION 108 ~ Holiday Needlework - Sewn Holiday Item

All entries must be Needlework - Sewn Items Only

- Class:**
- 01 ~ Angel
 - 02 ~ Snowman
 - 03 ~ Other Figure
 - 04 ~ Decorated Tree (must be all Handmade)
 - 05 ~ Door Decoration
 - 06 ~ Centerpiece
 - 07 ~ Stocking
 - 08 ~ Tree Skirt
 - 09 ~ Wall Hanging or Calendar
 - 10 ~ Ornament
 - 11 ~ Wild Card – Any other Sewn Holiday or Special Occasion Item

Creative Stitchery

Divisions 109 ~ 112

Mounted Pieces Must Be Wired For Hanging

DIVISION 109 ~ Crewel or Stamped Embroidery

- Class:** 01 ~ Mounted
02 ~ Pillow
03 ~ Wild Card – Any other Crewel or Stamped Embroidery not listed above

DIVISION 110 ~ Mounted Counted Cross Stitch

- Class:** 01 ~ Large – 25” to 48”
02 ~ Medium – 13” to 24”
03 ~ Small – 12” or under
04 ~ Beaded Cross Stitch
05 ~ Wild Card – Any other Mounted Counted Cross Stitch not listed above

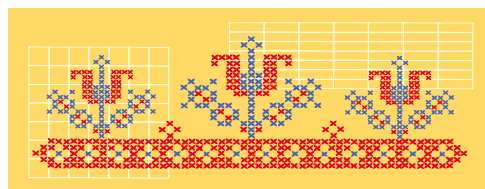

DIVISION 111 ~ Counted Cross Stitch

- Class:** 01 ~ Pillow
02 ~ Beaded
03 ~ Christmas
04 ~ Wild Card – Any other Counted Cross Stitch not listed above

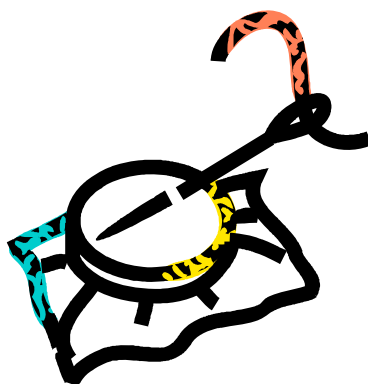

DIVISION 112 ~ Needlepoint

- Class:** 01 ~ Mounted
02 ~ Pillow
03 ~ Wild Card – Any other Needlepoint not listed above

DIVISION 113 ~ Plastic Canvas

- Class:** 01 ~ Small
02 ~ Medium
03 ~ Large



LEISURE ARTS will provide the **Creative Stitchery Sweepstakes Award** For the overall “Best” of Divisions 109 ~ 112, including a Sweepstake Rosette, \$50.00 and an assortment of Leisure Arts Products. Sponsor will mail cash award after the fair. Other prizes will be awarded at item pick up.



DIVISION 114 ~ Hand Hooked Rugs

- Class:** 01 ~ Fine Cut
02 ~ Wide Cut
03 ~ Mixed Medium



QUILTING

Quilts must have a temporary 4" sleeve for hanging

DIVISION 115 ~ Hand Quilting

- Class:**
- 01 ~ Quilt Appliqué, Hand quilted
 - 02 ~ Quilt Pieced, Hand quilted
 - 03 ~ Quilt Embroidered, Hand quilted
 - 04 ~ Hand Quilt, any Theme
 - 05 ~ Hand Quilt, mixed Technique
 - 06 ~ Hand Quilt, by Group
 - 07 ~ Hand Quilt, any other type
 - 08 ~ Crib Quilt, Suitable for Crib use
 - 09 ~ Hand Quilted Wall Hanging
 - 10 ~ Hand Quilted Clothing Item
 - 11 ~ Hand Quilted Household Item or Accessory
 - 12 ~ Hand Pieced Top (Top Only)

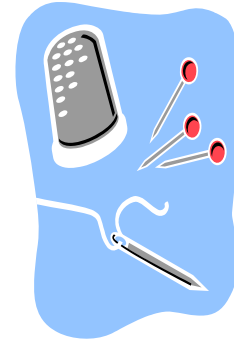

DIVISION 116 ~ Machine Quilting

- Class**
- 01 ~ Quilt Appliqué, Machine quilted
 - 02 ~ Quilt Pieced, Machine quilted
 - 03 ~ Quilt Embroidered, Machine quilted
 - 04 ~ Machine Quilt, any Theme
 - 05 ~ Machine Quilt, mixed Technique
 - 06 ~ Machine Quilt, by Group
 - 07 ~ Machine Quilt, any other type
 - 08 ~ Crib Quilt, Suitable for Crib use
 - 09 ~ Machine Quilted Wall Hanging
 - 10 ~ Machine Quilted Clothing Item
 - 11 ~ Machine Quilted Household Item or Accessory
 - 12 ~ Machine Pieced Top (Top Only)



ADULT CRAFTS

For entry procedure, competition details, delivery and pickup times and rules refer to the General Information part of the Exhibitor Handbook

Judging will be based on workmanship, creativity, appearance and difficulty.

Each DIVISION will be awarded one “Best of Show” Rosette and \$7.00.

DIVISION 117 ~ General Crafts

- Class:** 01 ~ Rugs (other than Hand Hooked Div. 114)
02 ~ Basketry
03 ~ Leather Craft
04 ~ Bird House – Butterfly House
05 ~ Mosaic (other than Stain Glass)
06 ~ Wild Card – Any other Craft not listed above

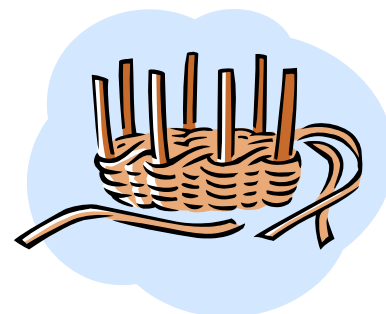

DIVISION 118 ~ Floral Arrangements – Silk or Dried Materials

- Class:** 01 ~ Centerpieces
02 ~ Wreath or Door Decorations
03 ~ Wild Card – Any other Floral Arrangement not listed above

DIVISION 119 ~ Stain Glass

- Class:** 01 ~ Foiled
02 ~ Leaded
03 ~ Mosaic

DIVISION 120 ~ Embellished Items

- Class:** 01 ~ Embellished Home Accessories (box, lamp etc.)
02 ~ Embellished Clothing
03 ~ Embellished Greeting Cards
04 ~ Wild Card – Any other Embellished Item not listed above

DIVISION 121 ~ Woodworking

- Class:** 01 ~ Relief Carving
02 ~ Carved Figures
03 ~ Household Indoor Wooden Item (Small)
04 ~ Household Indoor Wooden Item (Medium)
05 ~ Household Indoor Wooden Item (Large)
06 ~ Outdoor Wooden Item
07 ~ Wood Inlays and Intarsia
08 ~ Fretwork
09 ~ Doll Houses
10 ~ Wild Card – Any other Woodworking Item not Listed above



DIVISION 122 ~ Beading

- Class:** 01 ~ Jewelry
02 ~ Fine Beading
03 ~ Wild Card – Any other Beading



DIVISION 123 ~ Handmade Dolls

- Class:** 01 ~ Fabric
02 ~ Wooden
03 ~ Ceramic
04 ~ Wild Card – Any other Handmade Doll not listed above

DIVISION 124 ~ Pottery - Ceramics

- Class:** 01 ~ Wheel Piece
02 ~ Free – Hand Design
03 ~ Mold (Cast Press) with fired finish
04 ~ Mold (Cast Press) non-fired finish
05 ~ Porcelain
06 ~ China Painting
07 ~ Wild Card – Any other Pottery – Ceramics Not listed above



DIVISION 125 ~ Decorative Wine Glass

- Class:** 01 ~ Painted
02 ~ Etched
03 ~ Embellished
04 ~ Wild Card – Any other Decorative Wine Glass not listed above

DIVISION 126 ~ Decorative Painting

- Class:** 01 ~ Household – Garden Item
02 ~ Any Holiday Item
03 ~ Wild Card – Any other Decorative Painting Item not listed above

DIVISION 127 ~ Handweaving

- Class:** 01 ~ Off Loom Woven Home Décor
02 ~ Off Loom Woven Clothing
03 ~ On Loom Woven Home Décor
04 ~ On Loom Woven Clothing

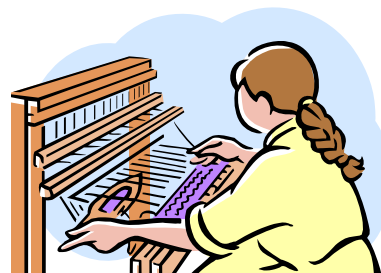

DIVISION 128 ~ Spinning

- Class:** 01 ~ 100% Wool
02 ~ Animal – Fiber Blend
03 ~ Other Cellulose Fiber or Blend
04 ~ Wild Card – Any other Hand Spun Item not listed above

DIVISION 129 ~ Hand Crafted Sporting Items

- Class:** 01 ~ Bird Calls
02 ~ Fishing Lures
03 ~ Tied Flies
04 ~ Knives
05 ~ Wild Card – Any other Hand Crafted Sporting Item not listed above

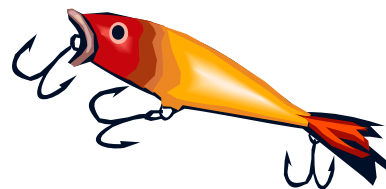

DIVISION 130 ~ Any Holiday Item

NO Needlework or Sewn Items

- Class:**
- 01 ~ Angel
 - 02 ~ Snowman
 - 03 ~ Christmas Figure
 - 04 ~ Decorated Candle
 - 05 ~ Decorated Tree
 - 06 ~ Door Decoration
 - 07 ~ Centerpiece
 - 08 ~ Tree Skirt
 - 09 ~ Stocking
 - 10 ~ Wall Hanging or Calendar
 - 11 ~ Ornament
 - 12 ~ Wild Card – Any other Holiday or Special Occasion Item not listed above



DIVISION 131 ~ Scrapbooks (Must be the whole book and must be completed since 2009 Arkansas State Fair)

- Class**
- 01 ~ Family
 - 02 ~ Holiday or Special Theme
 - 03 ~ General Theme



The overall best article in **CRAFTS** (Divisions 126-131) will receive the SWEEPSTAKES AWARD including a Sweepstakes Rosette, \$50.00 in cash, and an assortment of Leisure Arts Products, sponsored by **LEISURE ARTS** of Little Rock. Sponsor will mail cash award after the Fair. Other prizes will be awarded at item pick up.

Photography

Photos must be original work of the Exhibitor and not previously shown at the Arkansas State Fair.

LIMIT ENTRIES to 1 (one) PRINT per CLASS.

Photographs must be 8" x 10" matted within a 11" x 14" mat. Must have a stiff backing no thicker than mat board. Any color mat is acceptable. No identifying marks are permitted on front of the mat or photo. **Entry tags must be attach to the back side of the upper left corner of the mat with string and tape to hang over on the front. On the entry form, included a brief description of the subject or location (girl with flower, boy at lake, sunset at State Park) as Fair patrons often inquire.**

NO Framed Photos - Photos entered in the Arkansas Times or AOPC Photo Contest May not be entered in other Divisions as well, and vise versa.

DIVISION 132 ~ Color Photography

Class 01 ~ Animal
 02 ~ Action
 03 ~ Scenic
 04 ~ Flower
 05 ~ Geometric or Abstract
 06 ~ Portraits
 07 ~ People
 08 ~ Creatively Enhanced
 09 ~ Wild Card – Any other
 Color Photography

DIVISION 133 ~ Black and White Photography

Class 01 ~ Animal
 02 ~ Action
 03 ~ Scenic
 04 ~ Flower
 05 ~ Geometric or Abstract
 06 ~ Portraits
 07 ~ People
 08 ~ Creatively Enhanced
 09 ~ Wild Card – Any other
 Black & White
 Photography

ADULT ART

For entry procedure, competition details, delivery and pickup times and rules refer to the General Information part of the Exhibitor Handbook.

Judging will be based on workmanship, creativity, appearance and difficulty.

Each DIVISION will be awarded one “Best of Show” Rosette and \$7.00.

All Artwork MUST be framed with out glass and wired for hanging without visible artist identification. Plexi-glass is allowed. No foam board.

DIVISION 134 ~ Pastels

- Class:**
- 01 ~ Portrait of Human
 - 02 ~ Landscape / Seascape
 - 03 ~ Non – Objective / Abstract
 - 04 ~ Animal
 - 05 ~ Still Life
 - 06 ~ Wild Card – Any other Pastel Art Work not listed about.



DIVISION 135 ~ Oil

- Class:**
- 01 ~ Portrait of Human
 - 02 ~ Landscape / Seascape
 - 03 ~ Non – Objective / Abstract
 - 04 ~ Animal
 - 05 ~ Still Life
 - 06 ~ Wild Card – Any other Oil Art Work
Not listed above



DIVISION 136 ~ Acrylic

- Class:** 01 ~ Portrait of Human
02 ~ Landscape / Seascape
03 ~ Non – Objective / Abstract
04 ~ Animal
05 ~ Still Life
06 ~ Wild Card – Any other Acrylic Art Work not listed above



DIVISION 137 ~ Water Color

- Class:** 01 ~ Portrait of Human
02 ~ Landscape / Seascape
03 ~ Non – Objective / Abstract
04 ~ Animal
05 ~ Still Life
06 ~ Wild Card – Any other Water Color Art Work not listed above



DIVISION 138 ~ Pen and Ink

- Class:** 01 ~ Portrait of Human
02 ~ Landscape / Seascape
03 ~ Non – Objective / Abstract
04 ~ Animal
05 ~ Still Life
06 ~ Wild Card – Any other Pen & Ink Art Work not listed above



DIVISION 139 ~ Pencil

- Class:** 01 ~ Portrait of Human
02 ~ Landscape/ Seascape
03 ~ Non – Objective / Abstract
04 ~ Animal
05 ~ Still Life
06 ~ Wild Card – Any other Pencil Art Work not listed above



DIVISION 140 ~ Colored Pencil

- Class:** 01 ~ Portrait of Human
02 ~ Landscape / Seascape
03 ~ Non – Objective / Abstract
04 ~ Animal
05 ~ Still Life
06 ~ Wild Card – Any other Colored Pencil Art Work not listed above



DIVISION 141 ~ Charcoal

- Class:** 01 ~ Portrait of Human
02 ~ Landscape / Seascape
03 ~ Non – Objective / Abstract
04 ~ Animal
05 ~ Still Life
06 ~ Wild Card – Any other Charcoal Art Work not listed above

DIVISION 142 ~ Collage

- Class:** 01 ~ Portrait of Human
02 ~ Landscape / Seascape
03 ~ Non – Objective / Abstract
04 ~ Animal
05 ~ Still Life
06 ~ Wild Card – Any other Collage Art Work
Not listed above



DIVISION 143 ~ Miscellaneous Art

- Class:** 01 ~ China Painting
02 ~ Mixed Medium
03 ~ Any other Art

DIVISION 144 ~ Design

- Class:** 01 ~ Paper
- 02 ~ Metal
- 03 ~ Wood
- 04 ~ Fabric
- 05 ~ Glass
- 06 ~ Wild Card – Any other Design Art Work not listed above

DIVISION 145 ~ Sculpture

- Class:** 01 ~ Wood
- 02 ~ Clay
- 03 ~ Paper Mache
- 04 ~ Metal or Wire
- 05 ~ Wild Card – Any other Sculpture not listed above



ADULT CREATIVE WRITING

DIVISION 146 ~ Poetry

Exhibitor may enter 1 (one) poem under each class: *24 Lines - Free Verse*

- Class:** 01 ~ Nature
- 02 ~ My Life on the Farm
- 03 ~ My Day at the Fair
- 04 ~ Wild Card – Any other Poetry

~~~~~

[The River Market Poet's](#) of Little Rock will award \$25.00 to the Adult Exhibitor with the item judged  
 "BEST in SHOW" of the Adult Division 146 ~ Poetry

~~~~~

DIVISION 147 ~ Short Story

Exhibitor may enter 1 (one) short story under each class: *using up to 1000 words.*

- Class:** 01 ~ Nature
- 02 ~ My Life on the Farm
- 03 ~ My Day at the Fair
- 04 ~ Wild Card – Any other Short Story

ADULT HORTICULTURE

For entry procedure, competition details, delivery and pickup times and rules refer to the General Information part of the Exhibitor Handbook.

Judging will be based on condition, uniform size and color, consistent with variety type and free from blemishes, disease or insect damage.

Each DIVISION will be awarded one “Best of Show” Rosette and \$7.00.

DIVISION 148 ~ Potted Flowering Plants

- Class:**
- 01 ~ African Violet
 - 02 ~ Begonia
 - 03 ~ Geranium
 - 04 ~ Pepper Plant (Ornamental)
 - 05 ~ Multiple Flowering Container
 - 06 ~ Wild Card – Any other Flowering Plant not listed above



DIVISION 149 ~ Potted Foliage Plants

- Class:**
- 01 ~ Bromeliads
 - 02 ~ Cactus
 - 03 ~ Fern
 - 04 ~ Herbs
 - 05 ~ Orchid
 - 06 ~ Philodendron
 - 07 ~ Succulents
 - 08 ~ Multiple Foliage Container
 - 09 ~ Wild Card – Any other Foliage Plant not listed above





DIVISION 150 ~ Fruits and Vegetables

- Class:**
- 01 ~ Gourds (1)
 - 02 ~ Watermelon (1)
 - 03 ~ Pumpkin (1)
 - 04 ~ Potatoes
 - 05 ~ Nuts
 - 06 ~ Wild Card – Any other Fruit or Vegetables not listed above

ADULT FOOD PRESERVATION and HONEY

For entry procedure, competition details, delivery and pickup times and rules refer to the General Information part of the Exhibitor Handbook.

Judging will be based on the latest USDA recommendations, available from your local County Extension Service. All varieties are eligible. Jars must be clear with minimal decoration and less than 50% obscured by embossing. Remove name labels or other identifying marks prior to check in.

Each DIVISION will be awarded one “Best of Show” Rosette and \$7.00.

DIVISION 151 ~ Dried Foods

- Class:** 01 ~ Dried Fruits
02 ~ Dried Vegetables
03 ~ Dried Herbs

DIVISION 152 ~ Home Canning ~ Fruit

- Class:** 01 ~ Apples
02 ~ Pears
03 ~ Peaches
04 ~ Blackberries
05 ~ Blueberries
06 ~ Cherries
07 ~ Figs
08 ~ Plums
09 ~ Wild Card – Any other Canned Fruit not listed above



DIVISION 153 ~ Home Canning ~ Juices

- Class:** 01 ~ Tomato
02 ~ Grape
03 ~ Berry
04 ~ Apple
05 ~ Wild Card – Any other Canned Juice not listed above



DIVISION 154 ~ Home Canning ~ Vegetables

- Class:** 01 ~ Black Eyed Peas
02 ~ Lima Beans
03 ~ Carrots
04 ~ Corn
05 ~ Okra
06 ~ Green Beans
07 ~ Tomatoes
08 ~ Beets
09 ~ Soup Mixture
10 ~ Mixed Vegetables
11 ~ Greens
12 ~ Potatoes
13 ~ Pumpkin
14 ~ Wild Card – Any other Canned Vegetables not listed above



DIVISION 155 ~ Home Canning ~ Pickles and Relishes

- Class:** 01 ~ Corn Relish
02 ~ Beet Pickles
03 ~ Cucumber Pickles
04 ~ Green Tomato Pickles
05 ~ Pickled Okra
06 ~ Pickled Cauliflower
07 ~ Pickled Watermelon
08 ~ Picante or Salsa
09 ~ Bread and Butter Pickles
10 ~ Relish, any other
11 ~ Peppers, any type
12 ~ Wild Card – Any other Canned Pickles or Relish not listed above

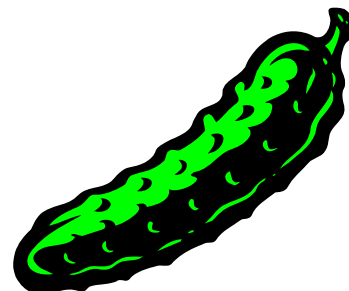

DIVISION 156 ~ Honey

- Class:** 01 ~ Light
02 ~ Dark
03 ~ Light Comb



DIVISION 157 ~ Home Canning ~ Jellies

- Class:** 01 ~ Apple
02 ~ Blackberry
03 ~ Cherry
04 ~ Grape
05 ~ Crabapple
06 ~ Pepper Jelly
07 ~ Plum
08 ~ Muscadine
09 ~ Wild Card – Any other Canned Jelly not listed above



DIVISION 158 ~ Home Canning ~ Butters, Preserves and Marmalades

- Class:** 01 ~ Apple Butter
02 ~ Pear Butter
03 ~ Peach Preserves
04 ~ Pear Preserves
05 ~ Strawberry Preserves
06 ~ Fig Preserves
07 ~ Wild Card – Any other Canned Butter, Preserves or Marmalade
Not listed above

DIVISION 159 ~ Home Canning ~ Jams

- Class:** 01 ~ Blackberry Jam
02 ~ Strawberry Jam
03 ~ Blueberry Jam
04 ~ Peach Jam
05 ~ Plum Jam
06 ~ Wild Card – Any other Canned Jam not listed above



Arkansas Farm Bureau will award \$25.00 to the Exhibitor of the item judged
“Best of Show”

From each Division 151 through 159. Award will be included in premium checks issued by
the Arkansas State Fair.

ADULT BAKED FOODS

For entry procedure, competition details, delivery and pickup times and rules refer to the General Information part of the Exhibitor Handbook.

Judging will be based on taste, creativity, appearance and difficulty of recipe.

RECIPES: All entries in this section (Divisions 160 through 169 – except for Cake Decorating) require two copies of the recipe. One copy with your name, address and county. One copy with no personal information.

1. When entering the Baked Food Divisions, please make sure you complete the appropriate Arkansas State Fair Entry Form. All forms may be photocopied. Please fill out the Recipe completely, include the Division and the Class numbers. A sample of the form is available online at www.arkansasstatefair.com and can be typed on your computer and then printed. You may choose to print the blank form and use a typewriter. Make copies to keep, including one copy without the Exhibitor's name and address at the bottom for use on the judging table.
2. Bring both copies of the recipe with you the day of the competition.
3. Food must be prepared at home for judging. Due to the limit of space there is NO room for decoration or table sitting in the ADULT BAKED FOOD CONTEST.
4. Attach the entry tags to a visible area of the dish. Exhibitor must also bring their own serving utensils if the dish needs one.
5. Exhibitors are welcome to stay for judging. Ribbons will be presented following the judging. Exhibitor may designate someone to accept the awards if unable to attend. All food should be removed after the media is done. Food not removed as directed will be disposed of without further notice. Arkansas State Fair is not responsible for the Exhibitors' tableware or serving utensils left behind without prior arrangements.

These rules are only for the Adult Baked Food Divisions not the Special Food Contests

Each DIVISION will be awarded one “Best of Show” Rosette and \$7.00.

DIVISION 160 ~ Cookies

- 1.** Six cookies constitute an exhibit. **2.** Cookies must be on a firm paper or aluminum plate and secured in clear taped cellophane or plastic zip bag. **3.** Attach entry tag to the plate.

- Class:**
- 01 ~ Plain Sugar
 - 02 ~ Brownies
 - 03 ~ Oatmeal
 - 04 ~ Chocolate Chip
 - 05 ~ Wild Card – Any other Cookies not listed above

DIVISION 161 ~ Cakes

Use no mixes. Use any frosting as desired.

- Class:**
- 01 ~ Devil Food or Chocolate
 - 02 ~ White Layer
 - 03 ~ Yellow Layer
 - 04 ~ Cup Cakes (6 on a plate)
 - 05 ~ Pound Cake
 - 06 ~ Carrot Cake
 - 07 ~ Fruit Cake
 - 08 ~ Wild Card – Any other Cake not listed above



DIVISION 162 ~ Dessert

- Class:**
- 01 ~ Cake from a mix
 - 02 ~ Cookies or Bars from a mix
 - 03 ~ Wild Card – Any other Dessert not listed above

DIVISION 163 ~ Bread – Yeast

- Class:** 01 ~ White
02 ~ Wheat
03 ~ Sour Dough
04 ~ Coffeecake
05 ~ Light Rolls
06 ~ Cheese Bread
07 ~ Bread Machine
08 ~ Wild Card – Any other Yeast Bread
Not listed above

DIVISION 164 ~ Bread – Quick

- Class:** 01 ~ Nut Bread, baking powder
02 ~ Biscuits, buttermilk
03 ~ Corn Muffins
04 ~ Fruit
05 ~ Herb
06 ~ Bread Machine
07 ~ Wild Card – Any other Quick Bread
Not listed above

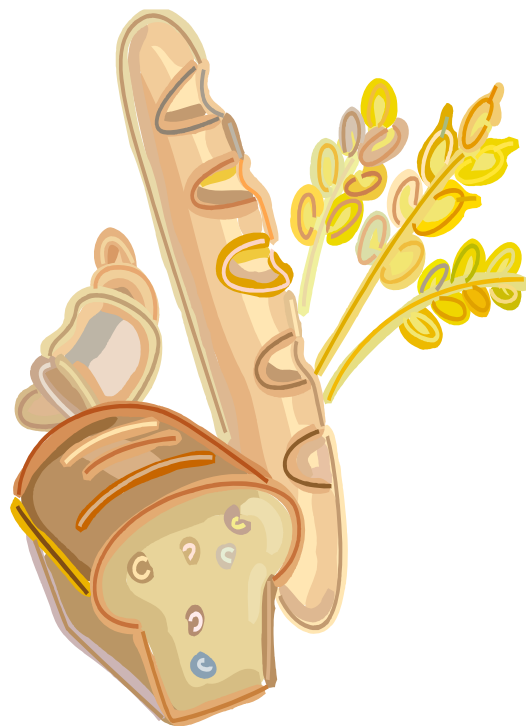

DIVISION 165 ~ Pies

Both Pie Crust and Filling should be made by the Exhibitor. Use any pie pan or pie plate. Pie Crust recipe must also be included.

- Class:** 01 ~ Any Fruit Pie
02 ~ Any Cream Pie
03 ~ Tarts, Any filling
04 ~ Any Nut Pie
05 ~ Any Fried Pie
06 ~ Wild Card – Your Favorite Pie



DIVISION 168 ~ Ethnic Foods

- Class:** 01 ~ Breads
02 ~ Cakes
03 ~ Pastries
04 ~ Wild Card – Any other Ethnic Food not listed above

DIVISION 169 ~ Wild Card Foods

- Class:** 01 ~ Any Baked Food not included in previous Adult Division listings.

Bring your own serving utensils.

Bring two copies of the recipe one without your personal information and one with your personal information on it with your entry.

ADULT with DISABILITIES

For entry procedure, competition details, delivery and pickup times and rules refer to the General Information part of the Exhibitor Handbook.

Judging will be based on workmanship, creativity and appearance.

Each DIVISION will be awarded one “Best of Show” Rosette and \$7.00.

DIVISION 170 ~ Painting

Class: 01 ~ Painting – Any Method or Material

DIVISION 171 ~ Drawing

Class: 01 ~ Drawing – Any Method or Material

DIVISION 172 ~ Ceramics

Class: 01 ~ Ceramics – Any Material or Design

DIVISION 173 ~ Crafts

Class: 01 ~ Crafts – Any Material or Design

DIVISION 174 ~ Woodworking

Class: 01 ~ Woodworking – Any Article made of Wood

DIVISION 175 ~ Fiber

Class: 01 ~ Fiber – Any Article made of Fiber

DIVISION 176 ~ Wild Card

Class: 01 ~ Any Item not listed in Divisions 170 - 175